

# ANNUAL REPORT FY 17-18



## A Message from LIFE ElderCare



**Beth Hoffman**  
Board of Directors  
President



**Patricia Osage**  
Executive Director

**Dear Friends,**

A little bit of support can make a big difference for an older adult in need. And that's why LIFE ElderCare exists – to deliver the services, support, and resources that help seniors across Alameda County age in the place they call home. Last year, we provided nutritious meals, assisted transportation, in-home fall prevention, friendly visitors, and care coordination **for 1,904 older adults**. But the need is increasing rapidly, and there is much more to be done.

It's an exciting time to be a provider of senior services in the state of California, with Governor Gavin Newsom calling for a “**Master Plan on Aging**” to fix the inadequacies of our existing system. Under the leadership of the Senior Services Coalition, LIFE ElderCare and other agencies across the state have pledged our support to the governor and his team as they tackle the challenges of developing a comprehensive plan to provide every senior in the state with the support they need to age independently.

We bear witness to a rare moment in time – a time when seniors, advocates, service providers, AND legislators are all in agreement that without major reforms, California's infrastructure will not be strong enough to meet the needs of all of us who are aging together. **By 2030, 1 in 5**

**Americans will be aged 65 or older; by 2035, the US will have *more older adults than children* for the first time ever.**

Every dollar invested to optimize opportunities for health and wellness will be repaid many times over as the population ages. Seniors that are well-nourished, strong, and

connected to their communities are less likely to need emergency intervention, long term health care & support, and the costly resources of an assisted care facility. For this reason, measures that strengthen basic services and preventative programs now will save our state's taxpayers millions in the longer term.

And this brings us full circle to LIFE ElderCare's role within Alameda County. Our vision is to ensure that older adults in need have access to the necessities of life that keep them strong in mind, body, and spirit. Our seniors know that they are an important part of our community and that they are cared for and appreciated.

**They know that they are not alone.**

So, with the sincerest gratitude, we thank each and every one of you for your commitment to helping our elderly family members, friends, and neighbors thrive as they age – our work would not be possible without the support of our wonderful community!



**Beth Hoffman, *President***



**Patricia Osage, *Executive Director***

**LIFE ElderCare's mission is to empower the aging to live with independence *and* interdependence by nourishing mind, body, and spirit.**

# Faces of LIFE



## The Year in Review – Program Highlights

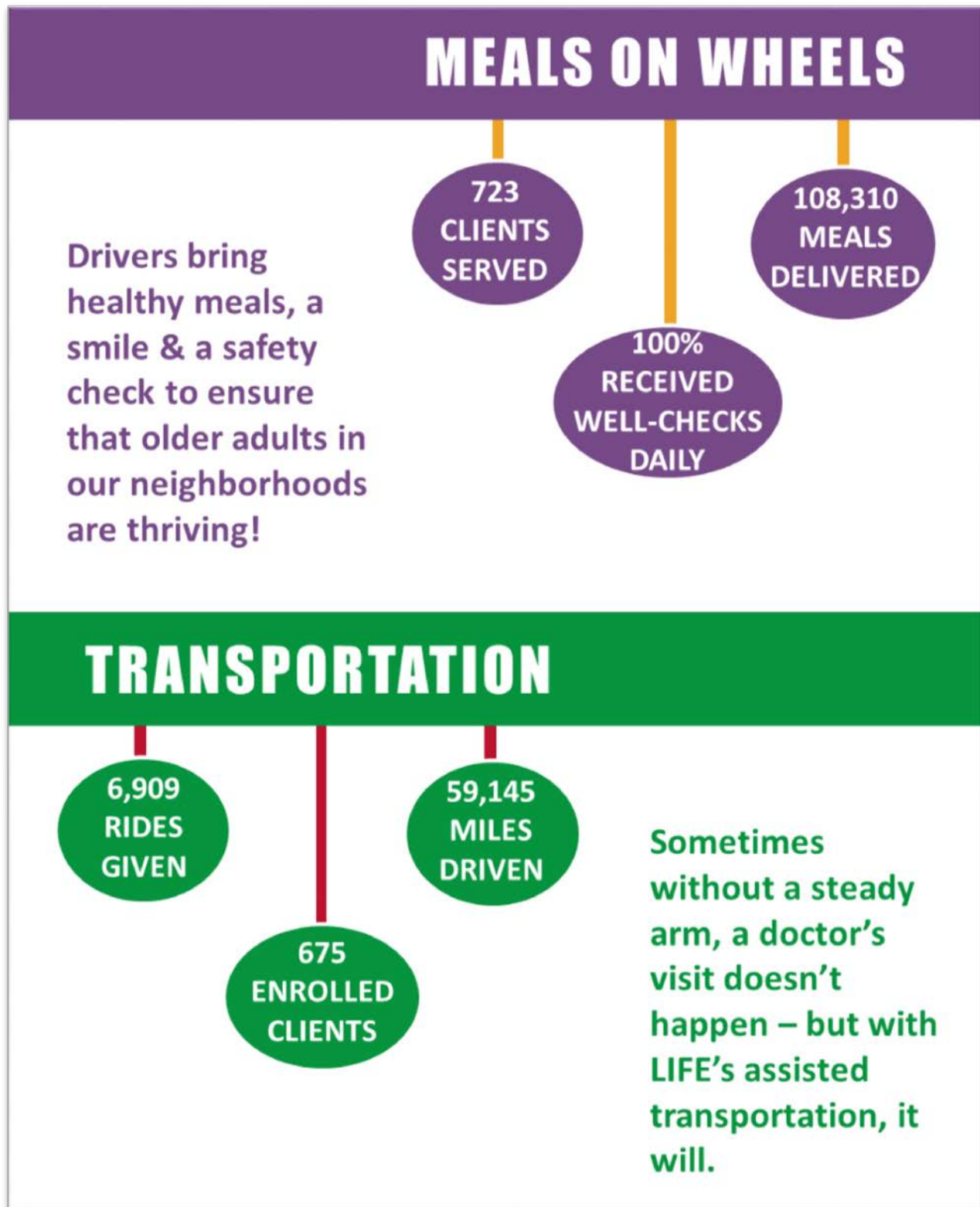

## The Year in Review – Program Highlights

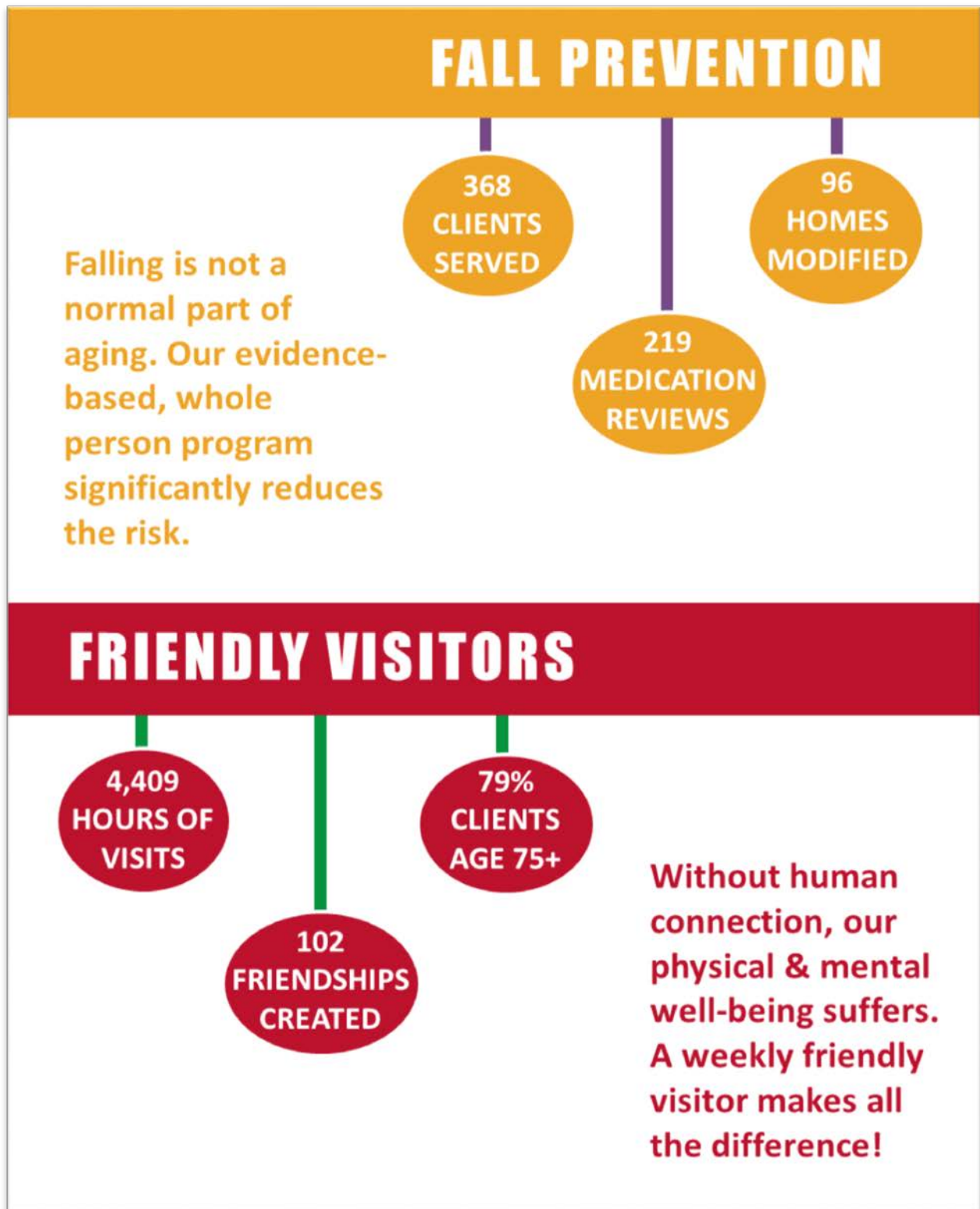

## What is LIFE?

You may know LIFE ElderCare for the meals we deliver, the rides we give, the support we provide, and the friendly visitors that alleviate the isolation of homebound seniors. But what we actually do is much more fundamental to the well-being of older adults – **we help them stay connected to health, resources, and community.**

Our care coordination program serves the needs of older adults throughout Alameda County. One call, one basic vision – to help connect seniors with the support they need to age in the place they call home.

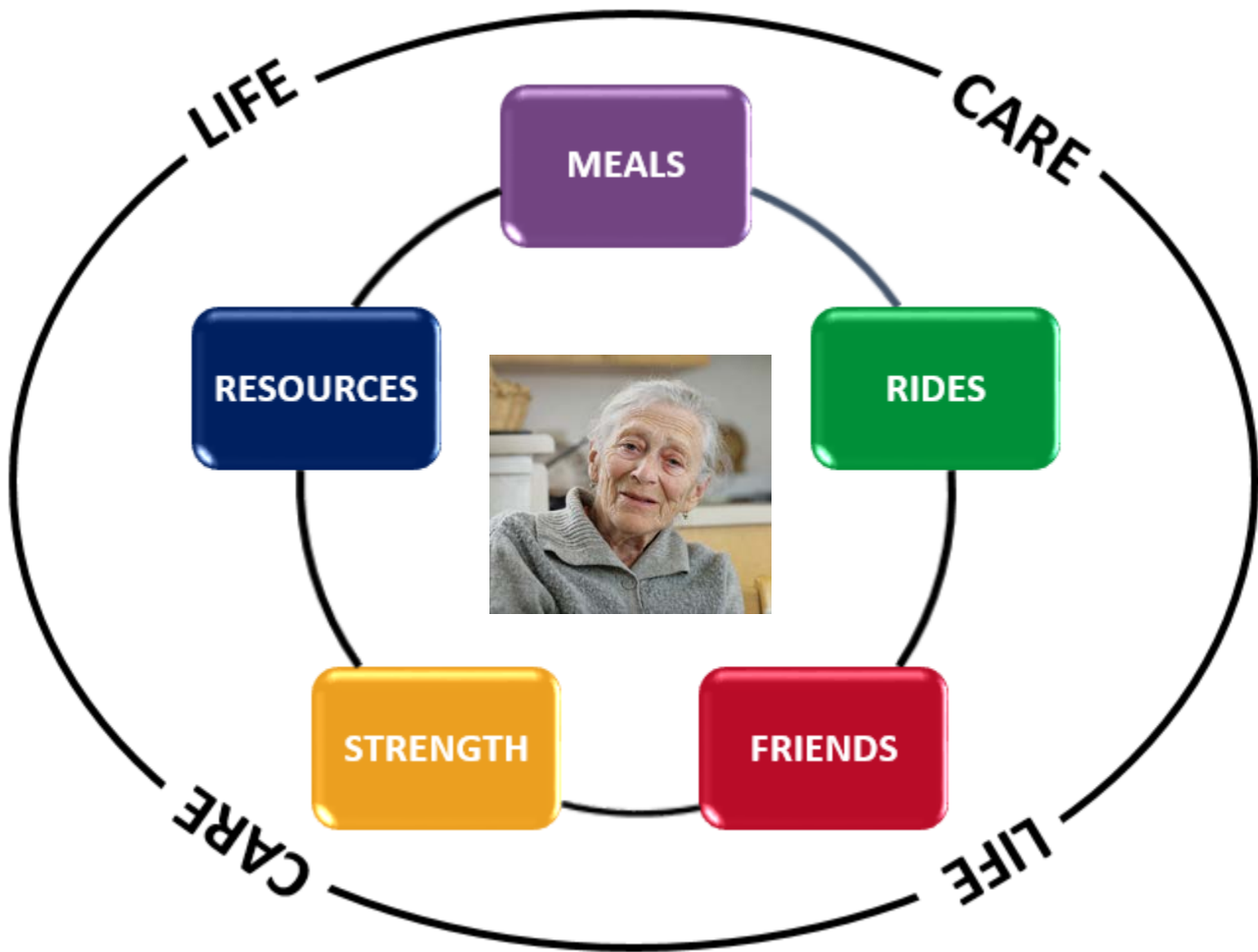

# Financial Statement

July 1, 2017 – June 30, 2018

### FY 17-18 Revenue by Source

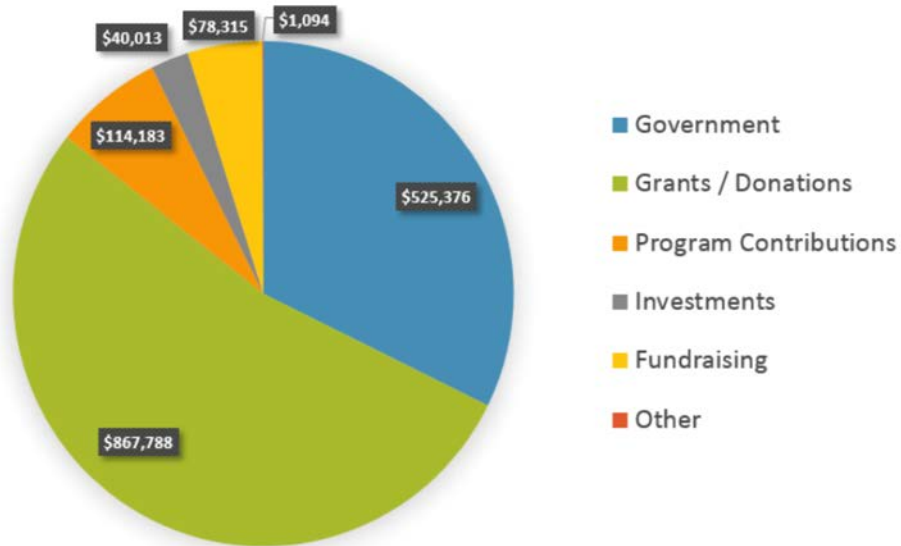

### FY 17-18 Expenses by Type

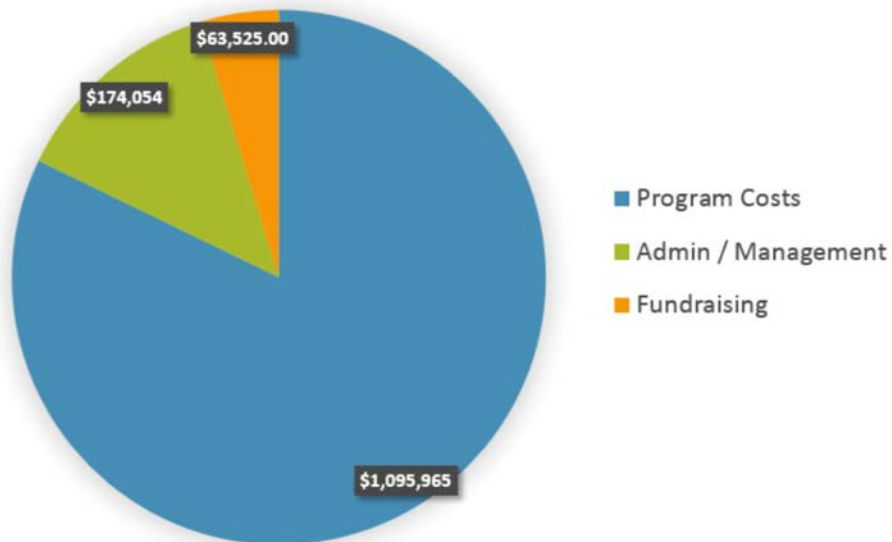

## Leadership – Our Board of Directors

We are truly grateful for the guidance and support of our Board of Directors, staff, and volunteers. Our growth and success is a reflection of their dedication to charting a path forward as LIFE ElderCare expands to become a one-door service provider for older adults in need throughout Alameda County.



Beth Hoffman  
Board of Directors  
President

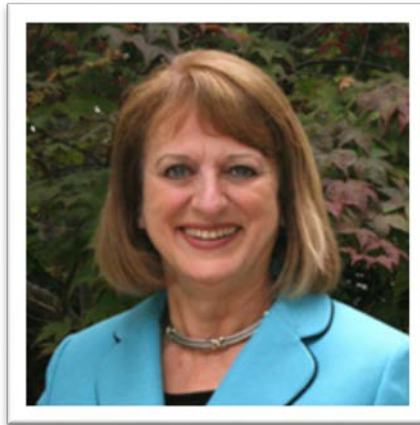

Jane Mueller  
Board of Directors  
Vice-President



Kim Agasaveeran  
Board of Directors  
Treasurer



Lily Shih  
Board of Directors  
Secretary



Roland Chow  
Board of Directors

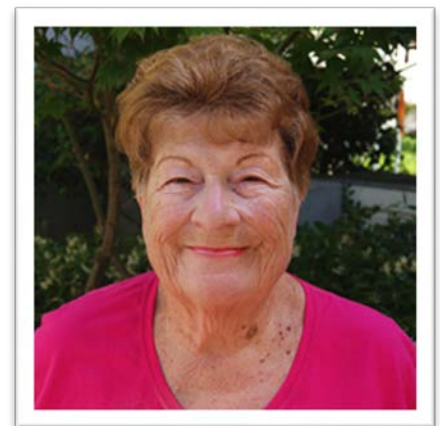

Janice Cook  
Board of Directors

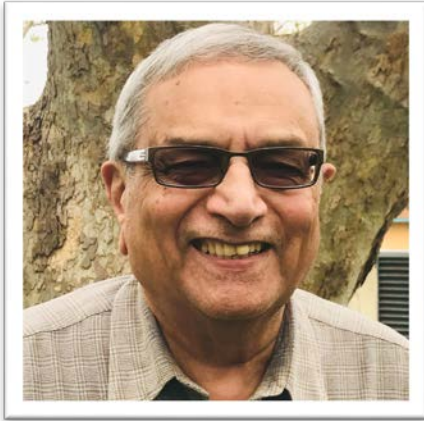

Ashok Desai  
Board of Directors



Ruth Liu  
Board of Directors



Dr. Dianne Martin  
Board of Directors



Dr. Joseph Pritchard  
Board of Directors

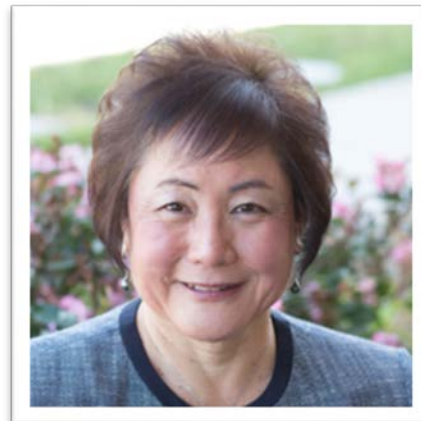

Debra Watanuki  
Board of Directors

## Advisory Board

- Dan Ashbrook
- Dr. Ray Grimm
- Anu Natarajan
- Kerrilyn J. Ely

## We Love Our Volunteers



### **LIFE could not run without our amazing team of volunteers.**

We are grateful for the time they contribute to make life better for older adults. Whether they are delivering meals, providing assisted rides, or being a friendly visitor, our volunteers indeed help **“make LIFE a picnic”!**

Last year, LIFE volunteers contributed a total of **32,975** hours – the equivalent of **\$837,398.33!** But the value of our dedicated volunteers is priceless, a compelling illustration of just how much we can accomplish when we work together.

**Looking for a meaningful and flexible volunteer opportunity? Join us to bring joy to an older adult. We especially need drivers and friendly visitors!**

Please visit [LifeElderCare.org/volunteer](https://LifeElderCare.org/volunteer) to learn more & sign up.

## Be a Part of LIFE

LIFE ElderCare provides a variety of services to homebound older adults in need and we see the impact of our work reflected in the smiling faces of our clients.

Mobility and health issues can make daily tasks difficult as we age. From going to the grocery store and cooking food to getting to doctors' appointments and living life without the fear of falling, a little bit of support can make a huge difference.

We are all aging and will likely face these same challenges in the future – **won't you join us now to make life a little bit easier for an older adult in need?**

Become a part of LIFE. Every dollar matters and helps us continue the work we do in our local communities.

**[Donate securely online](#)** (one-time or recurring)

**OR** send a check (payable to LIFE ElderCare) to:

**LIFE ElderCare  
3300 Capitol Ave.  
Fremont CA 94538**

## In Recognition of Our Generous Donors

We could not serve older adults in need without the generosity and ongoing support of our community of benefactors. Your kindness ensures that seniors across Alameda County have access to opportunities and services that help them optimize their health and remain independent and thriving in their homes.

We recognize the following organizations and individuals for their contributions to LIFE ElderCare made between July 1, 2017 and June 30, 2018 – thank you for your continued support:

### **\$300,000 – \$499,999**

Dr. George Tidmarsh

### **\$200,000 – \$299,999**

Alameda County Area Agency on Aging Senior Assistance Foundation EastBay  
The Thomas J. Long Foundation

### **\$100,000 - \$199,999**

CalTrans  
May and Stanley Smith Charitable Trust

### **\$50,000 – \$99,999**

City of Fremont  
City of Hayward  
Meals on Wheels Alameda County  
Premier Auto

### **\$20,000 - \$49,999**

Alameda County Health Care Services Agency - Measure A  
CSAA Insurance Services  
Callison Foundation

City Of Union City

### **\$10,000 - \$19,999**

Cargill Salt  
Niles Rotary Foundation  
William G. Gilmore Foundation  
Simon and Phylomena Yin

### **\$5,000 - \$9,999**

Alameda County Public Health Services (EMS)  
Boston Scientific Foundation  
City of Newark  
Fremont Elks Lodge No 2121  
Kaiser Permanente Greater Southern Alameda Area (GSAA)  
J. J. Libbon  
Rising Phoenix / Fridaze Clothing  
Shu-hui Jeng  
Mean Well USA

### **\$1,000 – \$4,999**

Albert and Marsha Badella  
Alpine Heating & Air Conditioning, Inc.  
William Fidelholtz

Fremont Warm Springs  
Sunrise Rotary Foundation  
Kenneth Gittings  
Johnnie and Dora Glover  
Carole Hall and Richard Lamb  
Edgar and Inger Hansen  
Thuy Huynh  
Jeboy and Karen Koshy  
Ruth and Pyramyth Liu  
Dr. Dianne Martin and William Utic  
Michael Mayer  
Janet Moti  
Chaya Nanavati  
Niles Discovery Church  
Qualcomm  
Kollivakkam Raghavan  
Darrell Sandeford  
Norma Schmitz  
Barry Shibuya  
Lily Shih  
Robert Walter  
Women's Council of Realtors  
Zenith Insurance Company

### **\$500 - \$999**

Darlene Balugo  
Laura Bamford  
Phillip and Jenny Buehler

Cisco  
 Michael Citta  
 Usha Desabhaktula  
 Joe and Marty Fraga  
 Josephine Gibbons  
 HP Inc.  
 Jean Holmes  
 Lu and Ben Jayo  
 Bonnie Lee Kellogg  
 Joanna Kong  
 Joanne LaCross  
 Linda Leung  
 Joe Lo  
 Anne and Gordon MacLeod  
 Joycelyn Maguire  
 Mary Mendes  
 Julie and Ray Moore  
 Wilson and Grace Ng  
 Harry and Soundra Noda  
 PG & E Corporation  
 Foundation  
 Piti Phatthanaphuti  
 Robert and Carol Pike  
 Pauline Weaver and Charlie  
 Scribner  
 Michael Smith  
 Mary Steel  
 Synopsys Employee  
 Engagement Fund  
 Richard and Dorolene  
 Tognetti  
 Jovita Yim  
 Judith Zlatnik

### \$300 - \$499

Kay Bauer  
 Karen Cado-Dutrow  
 Veronica Calzada-Vazquez  
 David and Mellicent Fraticelli  
 Kenneth Harless  
 Diana Hopper  
 Enid Hunkeler  
 Lam Research Foundation  
 John Marden  
 Pam Minpraphal  
 Jane Mueller

Jose and Regina Najarro  
 Maria and James Nappo  
 Madeline Netto  
 Charlotte Rubio  
 Rochelle Rudnick  
 Ganesh Sadasivan  
 Kathleen Solari  
 Susanne Turner  
 Debra Watanuki  
 Karen and Eugene Wheatley

### \$100 - \$299

Shelley Abbate  
 Susan Adams  
 Agilent Technologies  
 Salvador Alonso  
 Alternative Mortgage  
 Sources  
 Donna Ames-Heldfond  
 Jitendra and Ranjana Amin  
 Janice and Roger Anderman  
 Gwynneth Anderson  
 Guadalupe Arroyo  
 Sally Askin  
 Nina Bainer  
 Minh and Bao Du  
 John and Elizabeth Barron  
 Carol Benson  
 Sarah Bentley  
 James Berkheimer  
 Christine Biziak  
 The Bolton Family  
 Foundation  
 Dr. Syed Waseem and  
 Shehnaz Brelvi  
 Jeanette Brown  
 Diane Bryan  
 James and Cheryl Bryan  
 Roberta Bryant  
 Toni Camacho  
 Barbara Cannizzaro  
 Sharon Castilla  
 Jeffery Cavallaro  
 Margaret Chan  
 Donald and Linchuan  
 Cheung

Chevron Matching Employee  
 Funds  
 James and Val Clough  
 Harriet Commons  
 Lawrence Cook  
 Bernadita Cornelio  
 Virginia Corpuz  
 Costco Wholesale  
 Martha Crowe  
 Joan Dible  
 Richard Doberstein  
 Robert Douglass  
 Patricia Doyal  
 Ann Marie Drabin  
 Ranelle Dutra  
 Tony Dutra  
 Sheri and Chan Eason  
 David and Susan Ebert  
 Ann Emanuels  
 Leslie Lara Enriquez  
 Tricia and Chin-Wen Fan  
 Phoebe Farnam  
 Jose Feliciano  
 Helen Ferretti  
 Philip and Janet Flanner  
 Elizabeth Flores  
 Doug Ford  
 Lisa Fraga-Ramos  
 Joan Fragus  
 Fremont Chamber of  
 Commerce  
 Walter Fritz  
 Gloria Gaisford  
 Judy Garvey  
 Susan Gieseke  
 Rita and Gordon Gillmouth  
 Patty Jo Glynn  
 Peter and Barbara Goodier  
 Roxanne Greene  
 Ruth Guettler  
 Ajit Gujar  
 Kal Elia and Gini Gustafson  
 Gustafson Group Insurance  
 Services  
 Rosemary Happold  
 Keith and Toby Harter

Carl Heidemann  
 Monica Hernandez  
 Lynette Hiebert  
 Highberg Associates  
 Vance and Clarice Hill  
 John Hatten and P. Kay  
 Hille-Hatten  
 Maria Ho  
 Camille Soo Hoo  
 Laarni Huerta  
 Kazuko Immisch  
 Inner Wheel of Niles  
 Fremont  
 Intel Corporation  
 Mamta and Pramit Jain  
 Ralph and Jessie Lu  
 Johnson & Johnson  
 Bradley and Diane Johnson  
 Sandy Jorgenson  
 Dominican Sisters of Mission  
 San Jose  
 Anthony and Marilyn Juarez  
 V. Leila Kalin  
 Rose Kane  
 Maria Knutson  
 Pak Koo  
 Dinesh Kumar  
 Joanne Landers  
 Apryl Lane  
 Debbie Lee  
 Diane and Edmond Leys  
 Jack Lindley  
 Charlene Liu  
 Mary Lotz  
 Agnes and Lisette Louie  
 Meighan Maguire  
 Steve and Kathy Malysiak  
 Ron and Joanne Manhire  
 Patrick and Denise Mapelli  
 Frank and Norma Martin  
 Patricia Martin  
 Trudie and George  
 Mathiesen  
 Laird Matthews  
 Bettina McCall  
 Josephine McDonald

Bernard McDonough  
 Dennis and Canice  
 McLaughlin  
 Debra McMurphy  
 Microsoft  
 Judy Molander  
 Wayne Moller  
 Robert Morris  
 Nicole Mossinger  
 Sharmini Muralitharan  
 Ruth and Venki Narayan  
 Denise Nash  
 Parvathi Natarajan  
 Mary Ann Netto  
 Mary Neves  
 Niles Pie  
 Rosemary Obeid  
 Richard and Sandra  
 Pantages  
 Pallavi Panyam  
 Gloria Pastrana  
 Paypal Giving Fund  
 Christina Philip  
 Vijayaraghavan Pitchumani  
 Todd and Eileen Plantenga  
 Sherri and Carlos Plaza  
 Deepali Prabhavalkar  
 Brian and Karen Putt  
 Jane Qiao  
 Janet Quilici  
 Carol and Kevin Quinn  
 Joan Quock  
 Arjun Raman  
 Matthieu Rault  
 John and Cynthia Reak  
 Michelle Reed  
 Fernando Reyes  
 Marie and John Rivas  
 Joyce and William Robinson  
 Sharon Rodrigues  
 Vickie Rogers  
 Diana and Gary Ross  
 Neelam Saluja  
 Hoori Samsami  
 San Miguel Home for the  
 Elderly

Andrea Schacter  
 Robert Schneider  
 James Schoon  
 Carla and James Sebastian  
 Vardhini Shankar  
 Jennifer and David Shively  
 Joginder Sidhu  
 Mark Silvera  
 Mary Margaret Sims  
 Neena Singal  
 Joanne Smith  
 Marie Smith  
 Melissa Snyder  
 Jay and Dolores Southard  
 Jean Spikes  
 Jeff Stalnaker  
 Lisa Stambaugh  
 Jean Steele  
 Maurice and Stephanie Wu  
 Vijay Syal  
 Donn Tassano  
 Billie Thoresen  
 Nancie and Todd Townsend  
 Bruce Kelly and Lynn  
 Trostad  
 Evan Trout  
 Gayle Tupper  
 United Methodist Women  
 Judy van Geison  
 Doris van Leeuwen  
 Elena Velasco  
 Maria Vieira  
 Eileen Vohs  
 James Wagoner  
 Diane and James Watson  
 Don Wells  
 Ronald and Lorrie Wenzler  
 Doris Westbrook  
 Jackie Wilson  
 Andrew Wilson  
 Denise Wolfe  
 Anny Wong  
 Allison Wood  
 Patrick and Irene Yin  
 Gilbert and Cecilia Zucker

**Under \$100**

Actelion  
 Tami Adams  
 Arnaldo Agcaoili  
 Reynaldo Aguilar  
 Jose and Leticia Aguirre  
 Richard and Donna  
 Alexander  
 Sonia Ama  
 Sets Amann  
 Robert and Roberta  
 Andersen  
 Michael and Connie Andrade  
 Gloria and Carlos Arce  
 Rick Arellano  
 Carol Ashmore  
 Jessy and Joshy Austin  
 Christiane Balouny  
 Mohammad Banie  
 Lucina Barousse  
 Josefina Bayloysis  
 Marilyn Berens  
 Veronika Bereny  
 Beta Sigma Phi - Epsilon Pi  
 Master Chapter  
 Beverly Beyeler  
 Mahendra and Varsha  
 Bhakta  
 Satwant Bhasin  
 Carolyn Blackmon  
 Maxine Blood  
 Cathy Boer  
 Concepcion Bologa  
 Kathleen Briscoe  
 Ruel and Mavis Brown  
 Erwin Budiman  
 Maria Buffum  
 Larry Bunn  
 Elaine Burris  
 Bertha Cabrera  
 Ida Cabrera  
 David Caeton  
 Kaitlyn Camargo  
 Pamela Caneva  
 Joseph Carrick  
 Oralía Carrillo

Helen Castiglioni  
 Jeanie Cayaban-Alma  
 Ravenel Chamberlain  
 Alfred and Mei Chan  
 Doris Chan  
 Shyuer Tsung Chen  
 Elizabeth Chetcuti  
 Adam Chou  
 Caroline Chouinard  
 Julie Chung  
 Stephen Cordoza  
 Charles and Eileen Crandall  
 Marian Cresta  
 Ellen Culver  
 Elaine Culverwell  
 Regina Dacanay  
 Margie Davis  
 Darlene Deichler  
 Dominic Diaz  
 Victoria Doan  
 Michelle Doherty  
 Irma Dominguez  
 Celia Doner  
 Bonnie Donzella  
 Nancy and Gary Dorigi  
 Kenneth and Carolyn  
 Drybrae  
 Elaine Duarte  
 Jessica Dunn-Bond  
 Lucrecia and Marciano  
 Duterte  
 Ranjeeta Dutt  
 Napoleon Ebarle  
 Daniel Eberle  
 Wanda Edmondson  
 Walter and Genevieve  
 Fasolis  
 Janice Feeley  
 Maria and Laszlo Ferenczy  
 Arthur Ferguson  
 James and Sharon Filippi  
 Kym Flores  
 Jeffrey and Paula Floro  
 Ronald and Margaret Freitas  
 Natalie French  
 Loretta Frost

Robert and Sherri Fumo  
 Douglas Galloway  
 Veronica Carpio and Angela  
 Garcia  
 Ishwar Garg  
 Mohan and Bina Gidwani  
 Juanita Gillespie  
 Jan Giovanni-Hill  
 Wilma Glaess  
 Joy Gonzales  
 Mary Marie Grade  
 Jacqueline Guerrero  
 Omkarnath Gupta  
 John Gustafson  
 Ann Marie Haley  
 John Hart  
 Joan Henry  
 Charlotte Hernandez  
 Jean Hernandez  
 Nancy Hinh  
 Phong Hoang  
 Don and Alice Hohl  
 Richard and AnneMarie  
 Holley  
 Perry Hopkins  
 Karen Horne  
 Westelia Howell  
 Patricia Hsiung  
 Grace Ji-Ho Hsu  
 K. M. Huntzinger  
 Andrew Icke  
 Abraham Israel  
 Chizuru Iwahashi  
 Carolyn Jackson  
 Edgar Jamelo  
 Alfonso and Jeanette Ip  
 Martha Jeffers  
 Robert and Amelia Jensen  
 Mary and Del Ray Johnson  
 Aretha Johnson  
 Michael Kaloczy  
 Minou Kamkar  
 Veera Kazak  
 Tara Keefe  
 Samoaisisifo Keke  
 Lorrie Keltie

Sumesh Khattar	Gary and Merna Morse	Betty Seith
Rachelle King	Louise Moy	Betty Selvidge
Joyce Knowles	Irene Nacino	Martin and Marina Sennett
Marian Kobayashi	Nadeau Household	William and Sara Service
Patricia Kotake	Maria Nakata	Katherine Shafer
Bharathy Krishnamurthy	Robert Ng	Phyllis Shaffro
Deborah Krochak	Duyen Ngo	Lakshay Sharma
Nyla Lee	Henry and Joan Noland	Kathleen Shaw
Dolores Lenfert	Jean Nunnery	Patricia Sheehan
Mary Lenhart	Nancy O'Donnell	Patricia Shewer
Leoni Leong	David O'Riordan	Hannah and Dong Shin
Loren Lepiane	Donna Olsen	Anita Singh
Ann Lindner	Linda and Greg Orr	Pedro and Chita Sinon
Littier Household	Eleanor Ortiz	Joe Smith
Ralph and Lynn Locher	Luciana Oteyza	Rose Smith
Janice Longo	Lenora Padilla	Cynthia and Douglas
Paula Lopez	Pauline Pang	Sojourner
Anna Lopez	Larry Paragas	Louie Solus
Sally and Richard Lopez	Paul and Susan Parhiala	Ramesh and Vijay Soni
Shirley Lorenz	Linda and Robert Paschal	Lally Soriano
Constance Louie	Smitha Patanker	Javier Soto
Sammy and Linda Lum	Nona Patterson	Sharon Soulis
Michael and Patricia Lum	Beverlee Pead	Frances Spann
David Luu	Guillermo Pena	Mike and Kathie Spencer
Anneliese Mabie	Robert and Rosalie Picht	Lana Spencer
Claire and Mike MacFadyen	Patricia Pouliot	Sabrina Srader
Jesus and Delia Macrohon	Bonnie Ransom	Curtis and Catherine
James Magee	Mary Rawlinson	Strommen
Arleen and Bob Maginnis	Margrith and Dave	Evan and Marianne Strong
Ruth Malfatti	Reichmuth	Arfa Syed
Gayle Mallon	Suzanne Rhoades	Chih Tan
Valerie Manning	Donald Roach	Sing Tay
David Martin	Elaine Rodgers	Danny Thomas
Deanna Martinez	Janet Rodrigues	Leonard and Mary Thomas
Lene Martinez	Martha Rosales	Frances Thompson
Judy Matzkin	Rita Rosario	Robert Thompson
Aaron McClure	Beverly Rose	Kim Tran
Robert Meade	Bruce and Purita Roy	Carlos and Eva Trevino
Rose Mary Mears	Marie Sage	Ben Tripousis
John and Irene Mena	Anne Sales	Mary Ann Valmoja
Darlene Mense	Mary Louise Sanders	Maria Vera-Yee
Phyllis Meyer	Melissa Sanguinetti	Beatrice Vieira
Miranda Miller	Juven Santos	Cynthia Wasson
Nan Ho and Gary Miner	Pat Schaffarczyk	John Weber
Ismail Mohmand	Carol Scherlie	Harriet Whitney
Ernestino Molina	Robert Schmidt	Joyce Widya

Eugene Wieckowski  
Sharon Wilhelmi  
James and Bonnie Wilson  
Arthur Wong  
Chuanfeng Yang  
Judy Young  
Eva Young  
Allier Zelaya

*We apologize for any name  
inadvertently left off this list.  
Please contact us so we can  
update our records.*

# FY 17-18

## Annual Report



### Connect With Us!

(510) 894-0370

[info@LifeElderCare.org](mailto:info@LifeElderCare.org)

[www.LifeElderCare.org](http://www.LifeElderCare.org)

